

# Symphonic Band of the Palm Beaches

Proceeds Benefit the Band's Scholarship & Education Fund

## 2021-22 Concert Schedule



**Sat., October 23, 2021 7:30 PM**  
Eissey Campus Theatre, PB Gardens

**Sat., October 30 2021- 7:30 PM**  
Duncan Theatre, Lake Worth

How we've missed our greatest audience. Join us for ear and eye-opening favorites from John Williams, Strauss, Cole Porter, John Philip Sousa, guest surprises & more!



**Sun., December 5, 2021 - 3:00 PM**  
Eissey Campus Theatre, PB Gardens

**Sat., December 11, 2021 - 7:30 PM**  
Duncan Theatre, Lake Worth

Ride the Polar Express through Hollywood's view of the wintery season. Plenty of musical thrills and sentimental moments to bring back the warmth of our friendship.



## Wine, Women & Song

**Sat., February 5, 2022 - 7:30 PM**  
Eissey Campus Theatre, PB Gardens

**Sat., February 12, 2022 - 7:30 PM**  
Duncan Theatre, Lake Worth

America's big band, show and popular eras have brilliantly captured the passion and thrill of romance. Hear it done by the swingiest big band in town.

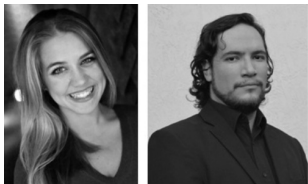

## Stage & Screen Spectacular Encore

40th Annual Scholarship Concert

**Sun., April 3, 2022 - 3:00 PM**

Eissey Campus Theatre, PB Gardens

**Sat., April 9, 2022 - 7:30 PM**

Duncan Theatre, Lake Worth

Our artful vocal duet, Juan and Molly return to center stage for an encore presentation of Broadway delights and favorite arias.

## American Leadership

**Sat., May 21, 2022 - 7:30 PM**

Eissey Campus Theatre, PB Gardens

**Mon., May 23, 2022 - 7:30 PM**

Duncan Theatre, Lake Worth

Join us in our season's finale celebrating the voices of inspiration and sacrifice that help America remain a beacon of hope.



2012-22 Symphonic Band Concerts

For tickets please call (561) 832-3115 or mail this form with your check payable to:

Symphonic Band of the Palm Beaches

P.O. Box 16976

West Palm Beach, FL 33416-6976

**PURCHASE SEASON TICKETS. SAVE \$15.**



### Eissey Campus Theatre, P B Gardens:

Season - 5 concerts: \_\_\_\_\_ @ \$85 each \_\_\_\_\_

#### Single Concerts:

Together Again Sat. 10/23/21 7:30 \_\_\_\_\_ @ \$20 ea \_\_\_\_\_

Holiday Express Sun. 12/05/21 3:00 \_\_\_\_\_ @ \$20 ea \_\_\_\_\_

W, W & Song Sat. 2/05/22 7:30 \_\_\_\_\_ @ \$20 ea \_\_\_\_\_

Stage & Screen Sun. 4/03/22 3:00 \_\_\_\_\_ @ \$20 ea \_\_\_\_\_

Am. Leadership Sat. 5/21/22 7:30 \_\_\_\_\_ @ \$20 ea \_\_\_\_\_

Eissey Theatre Total \$ \_\_\_\_\_

### Duncan Theatre Series, Lake Worth:

Season - 5 concerts \_\_\_\_\_ @ \$85 each \_\_\_\_\_

#### Single Concerts:

Together Again Sat. 10/30/21 7:30 \_\_\_\_\_ @ \$20 ea \_\_\_\_\_

Holiday Express Sat. 12/11/21 7:30 \_\_\_\_\_ @ \$20 ea \_\_\_\_\_

W, W & Song Sat. 2/12/22 7:30 \_\_\_\_\_ @ \$20 ea \_\_\_\_\_

Stage & Screen Sat. 4/09/22 7:30 \_\_\_\_\_ @ \$20 ea \_\_\_\_\_

Am. Leadership Mon. 5/23/22 7:30 \_\_\_\_\_ @ \$20 ea \_\_\_\_\_

Duncan Theatre Total \$ \_\_\_\_\_

Tax-deductible donation to the "Friends of the SBPB" \$ \_\_\_\_\_

Grand Total enclosed \$ \_\_\_\_\_

**Your canceled check will confirm your order.  
Tickets will be mailed beginning in October 2021.**

Name \_\_\_\_\_

Address: \_\_\_\_\_

City/State/Zip: \_\_\_\_\_

Phone number: \_\_\_\_\_ ← Important

Email address: \_\_\_\_\_ Optional

Check one:

Renew my present seats located as follows: \_\_\_\_\_

If possible, change my seats to \_\_\_\_\_

New order. Seating preference:  Orchestra  Balcony

Left  Right  Aisle  Wheelchair

**Programs subject to change. No refund after purchase.**